

PLAT OF SURVEY
LOT 1 CSM 4261

LOCATED IN THE SE 1/4 SECTION 31
TOWN 2 NORTH, RANGE 16 EAST
WALWORTH COUNTY, WISCONSIN

FARRIS, HANSEN & ASSOC. INC. CERTIFIED SURVEY MAP NO. 4261

7 RIDGWAY COURT- P.O. BOX 437
ELKHORN, WISCONSIN 53121
PHONE (262) 723-2098
FAX (262) 723-5886
OWNER(S):
JAMES L. & MICHAEL J. TARRO
6922 SKYVIEW TRAIL
ROSCOE, IL 61073

ZONING: R-2A
SOILS: Ph; Mpc2

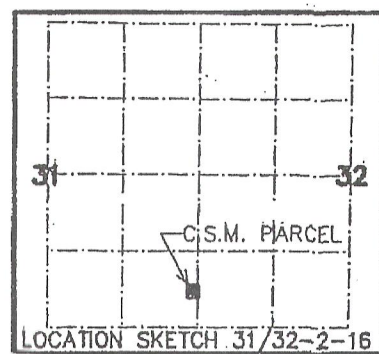

Filed
Oct. 21, 2009 AT 01:43PM
Vol/Cub 27 Page/Slide 162
CONNIE J. HOLEVER
REGISTER OF DEEDS
WALWORTH COUNTY, WI
Fee Amount: \$15.00
Total Pages 3

A LOT LINE ADJUSTMENT & CONSOLIDATION OF LOTS
384-387 OF LAKE DELAVAN HIGHLANDS & PART OF
VACATED EAST END AVENUE LOCATED IN PART OF
THE SE 1/4 OF THE SE 1/4 OF SECTION 31,
TOWN 2 NORTH, RANGE 16 EAST,
WALWORTH COUNTY, WISCONSIN

- LEGEND
- = FOUND IRON REBAR STAKE, 3/4" DIA.
 - = FOUND IRON PIPE STAKE, 1" DIA.
 - ✱ = SET IRON REBAR STAKE, 24"x3/4"x1.50 lbs./ft.
 - = FOUND CONCRETE COUNTY MONUMENT W/ BRASS CAP
 - [XXX] = RECORDED AS

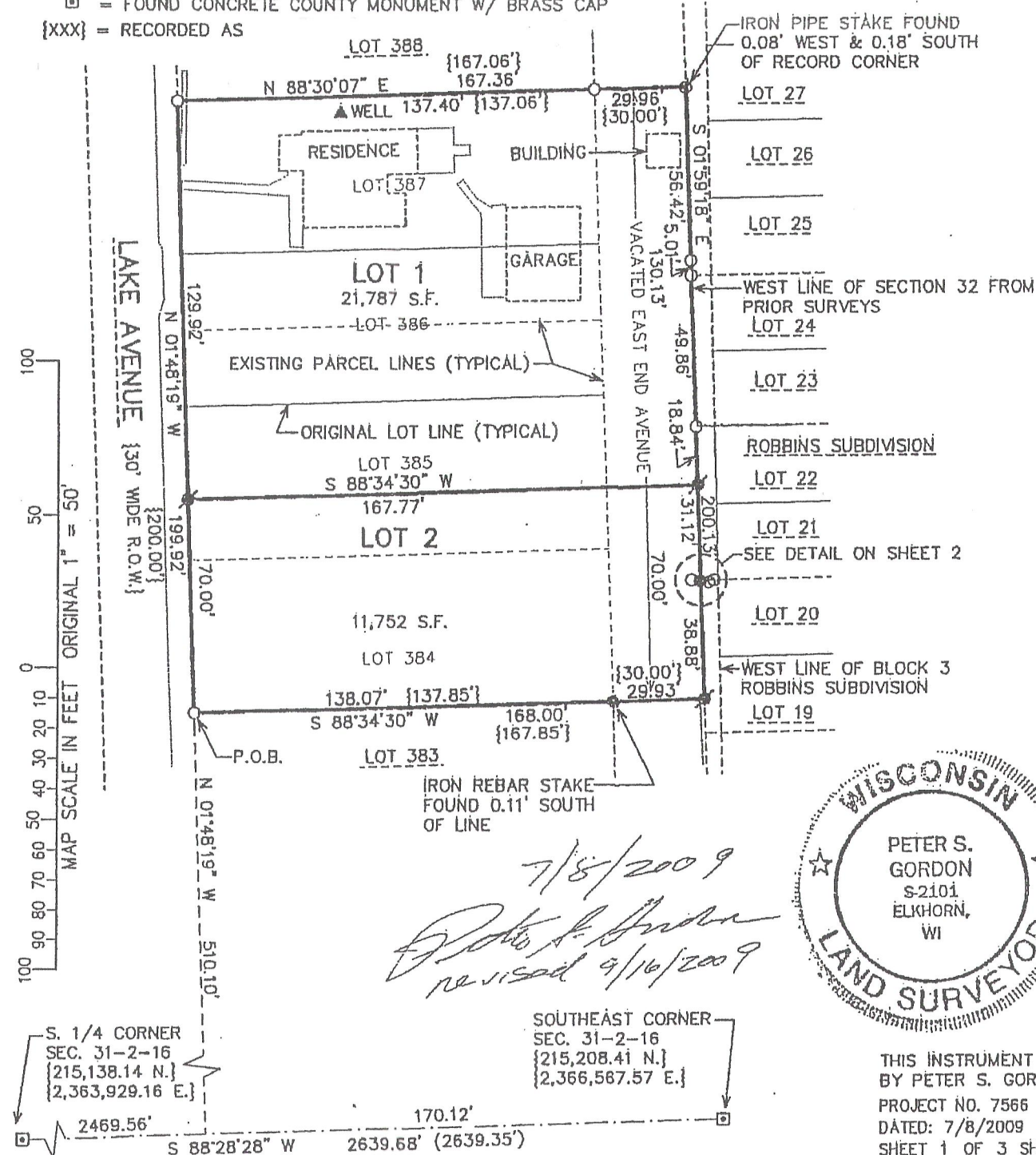

THIS INSTRUMENT DRAFTED
BY PETER S. GORDON
PROJECT NO. 7566
DATED: 7/8/2009
SHEET 1 OF 3 SHEETS

VOLUME 27 PAGE 162

LAKE AVENUE

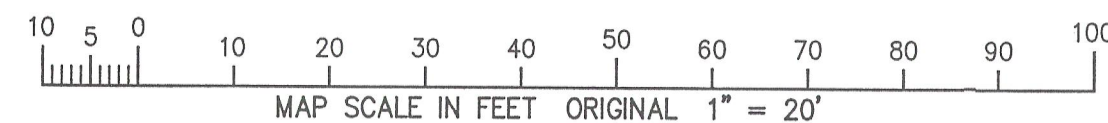
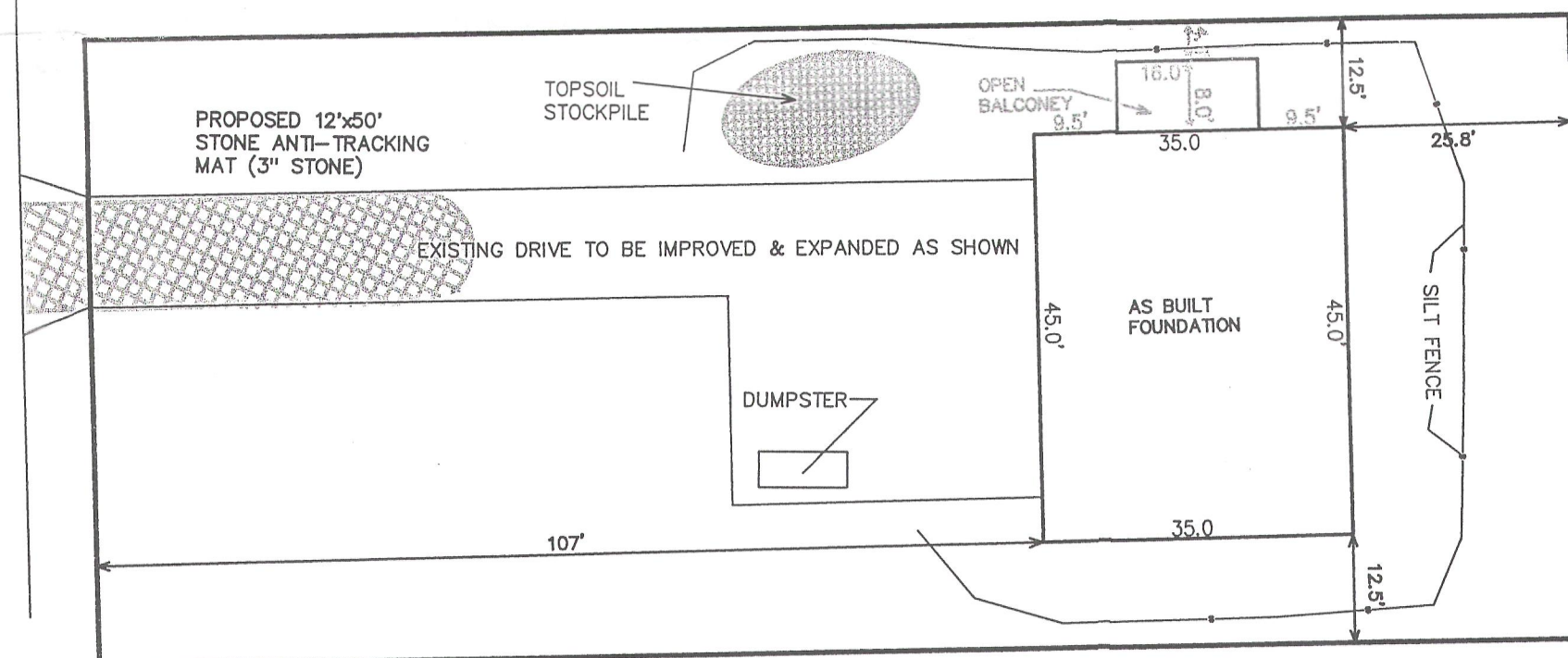

NOTE: COPIES OF THIS MAP TO WHICH THE FOLLOWING CERTIFICATE WILL APPLY SHOW SURVEYOR'S ORIGINAL SEAL AND SIGNATURE IN RED INK. COPIES BY ANY OTHER MEANS MAY HAVE ALTERATIONS WHICH DO NOT REPRESENT THE SURVEYOR'S WORK PRODUCT.

I HEREBY CERTIFY THAT THE ABOVE DESCRIBED PROPERTY HAS BEEN SURVEYED UNDER MY DIRECTION AND THAT THE ABOVE MAP IS A TRUE REPRESENTATION THEREOF AND SHOWS THE SIZE AND LOCATION OF THE PROPERTY AND ITS EXTERIOR BOUNDARIES. THIS SURVEY IS MADE FOR THE USE OF THE PRESENT OWNERS OF THE PROPERTY, AND ALSO THOSE WHO PURCHASE, MORTGAGE, OR GUARANTEE THE TITLE THERETO WITHIN ONE YEAR FROM THE DATE HEREOF.

DATED: OCTOBER 22, 2009

REVISED 10-29-2009
ADD EROSION CONTROL MEASURES

REVISED 12-15-2009
TO SHOW AS BUILT FOUNDATION

PETER S. GORDON R.L.S. 2101

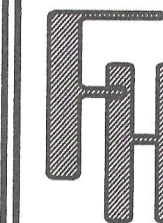
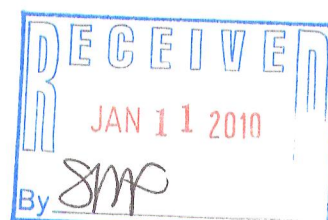

WORK ORDERED BY:
MIKE TARRO
6922 SKYVIEW TRAIL
ROSCOE, IL 61073

FARRIS, HANSEN & ASSOCIATES, INC.
ENGINEERING - ARCHITECTURE - SURVEYING
7 RIDGWAY COURT P.O. BOX 437
ELKHORN, WISCONSIN 53121
OFFICE: (262) 723-2098 FAX: (262) 723-5886

REVISIONS

PROJECT NO.
7566
DATE:
09-21-2009
SHEET NO.
1 OF 1

FA4261-1

216-4709